bassi in C

ROLAND ALPHONSO
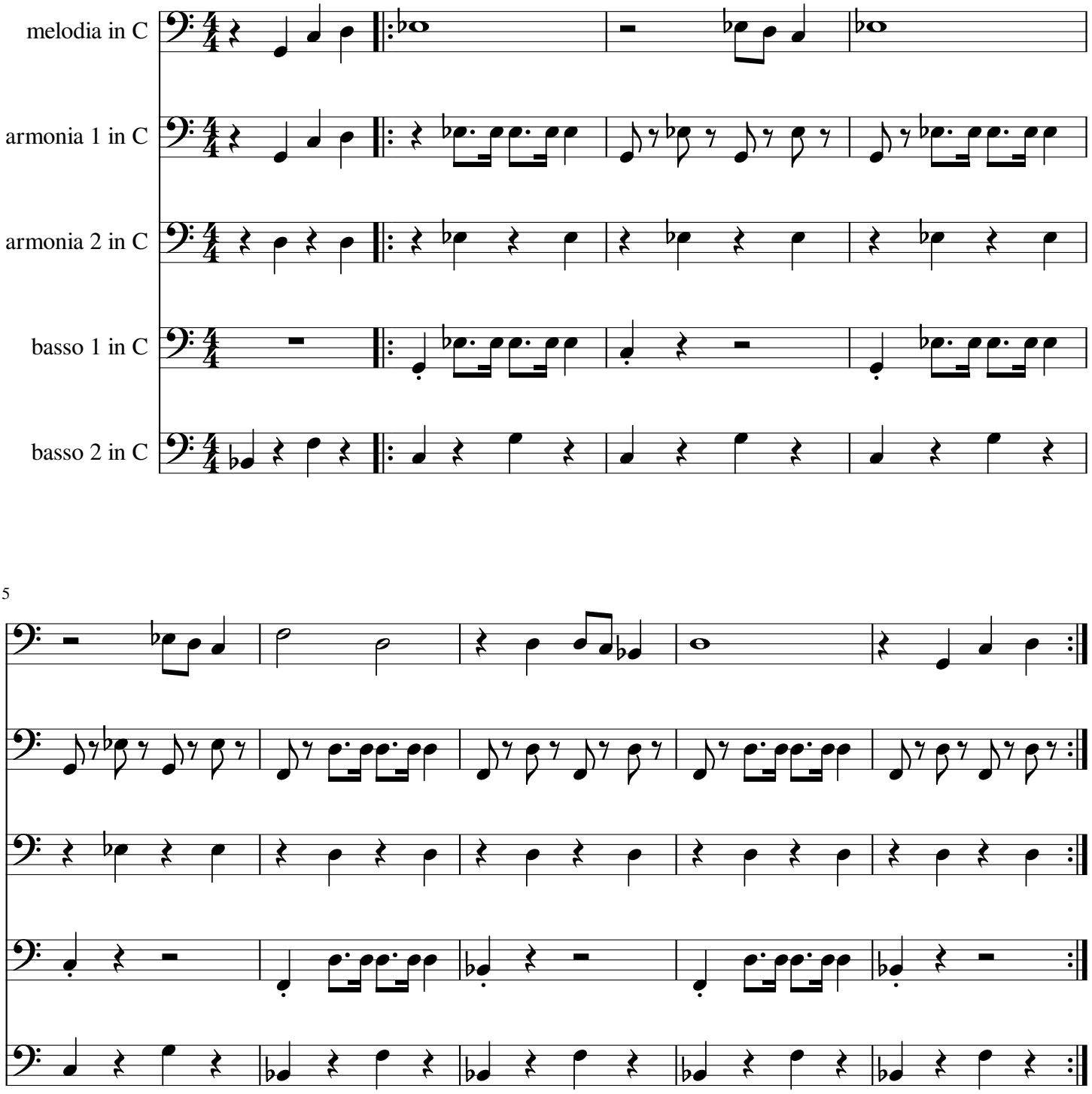
Roland Alphonso / Don Cherry